

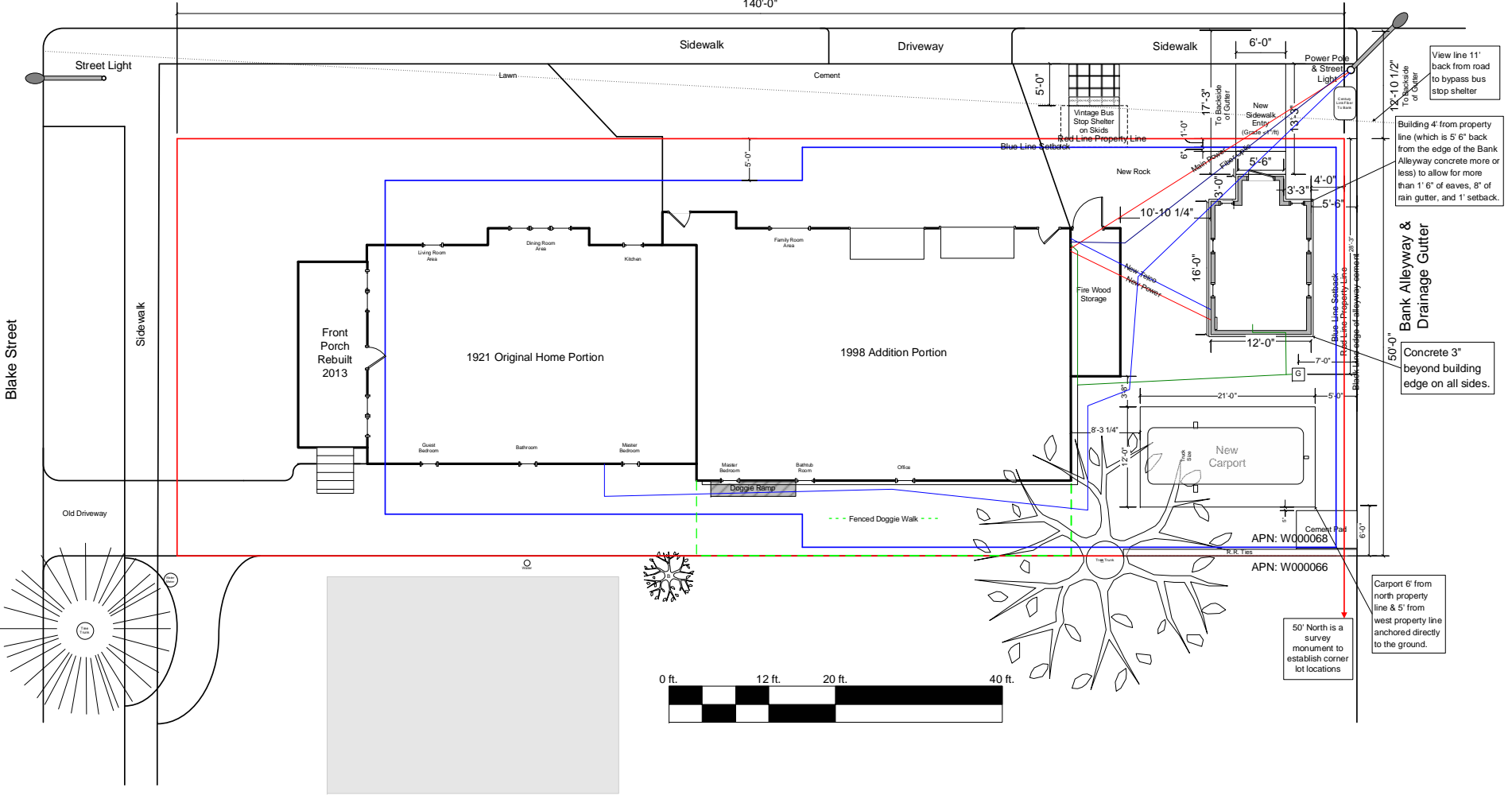

Lot Plan
APN: W000068
July 19, 2012
June 3, 2013 Repairs
New Car Cover & Chapel July 2018
for Building Permit

West 4th Street
140'-0"



View line 11' back from road to bypass bus stop shelter

Building 4' from property line (which is 5' 6" back from the edge of the Bank Alleyway concrete more or less) to allow for more than 1' 6" of eaves, 8" of rain gutter, and 1' setback.

Concrete 3" beyond building edge on all sides.

Carport 6' from north property line & 5' from west property line anchored directly to the ground.

50' North is a survey monument to establish corner lot locations

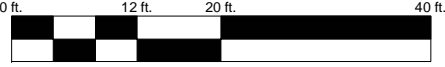



New Chapel

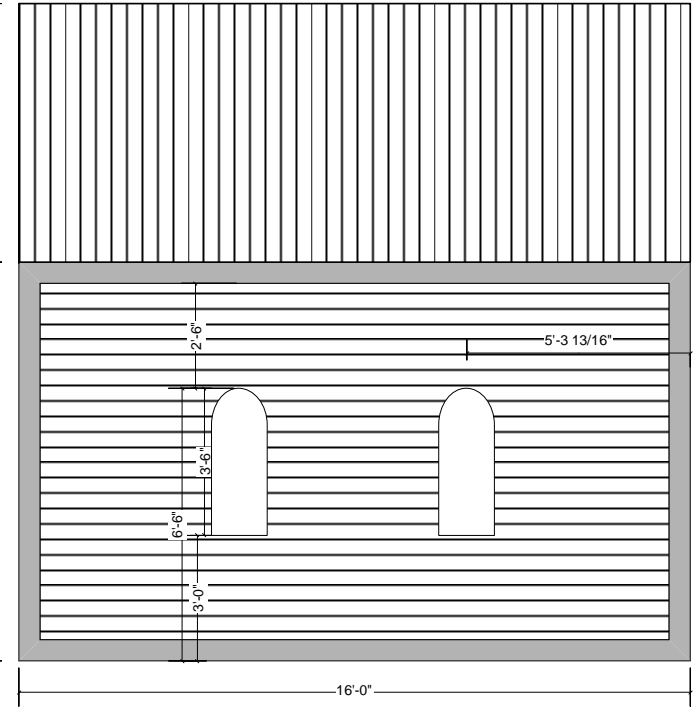
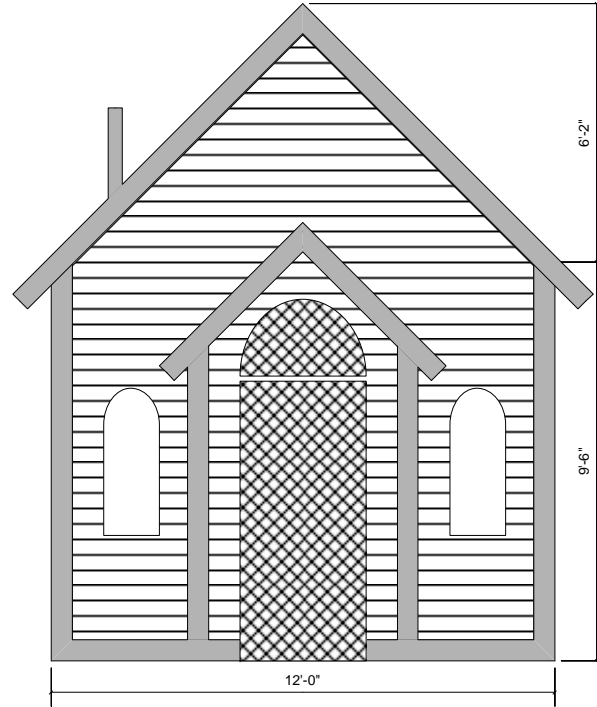
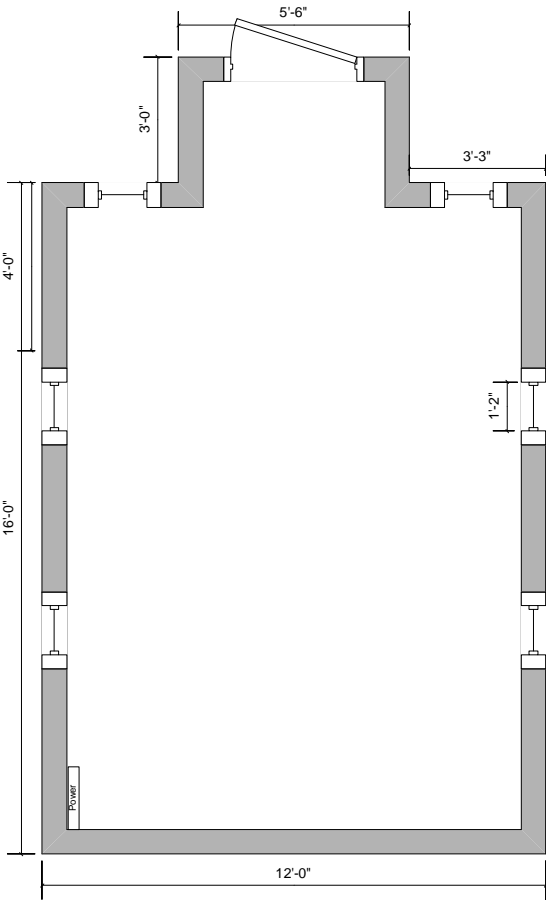
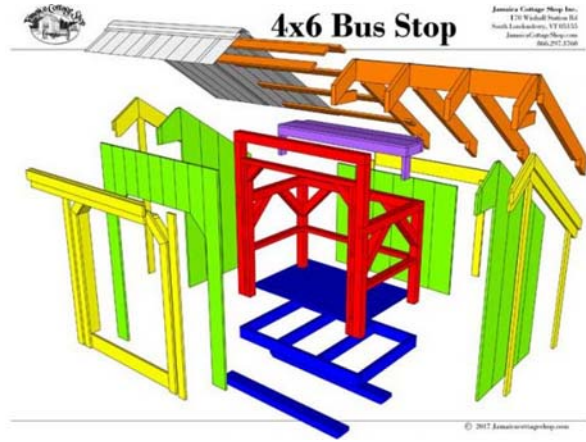

Elevations



Window Trim Details

Exterior Trim

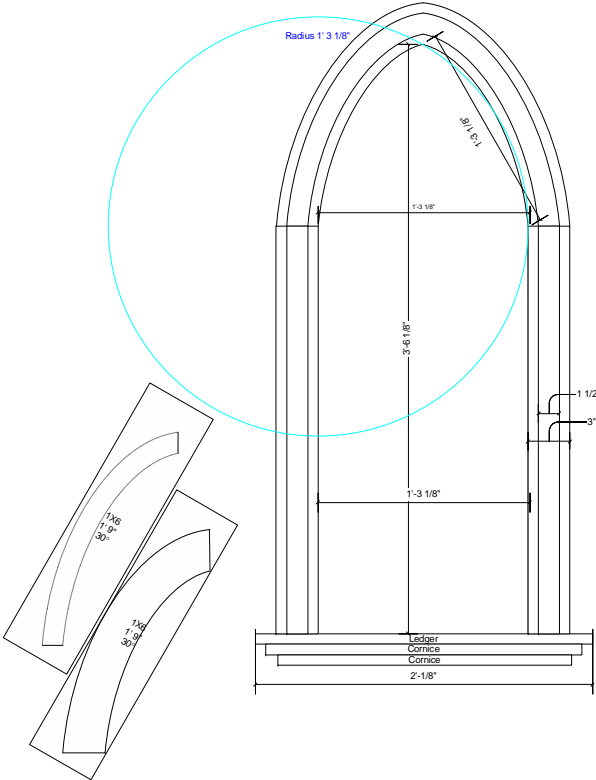

Interior Trim

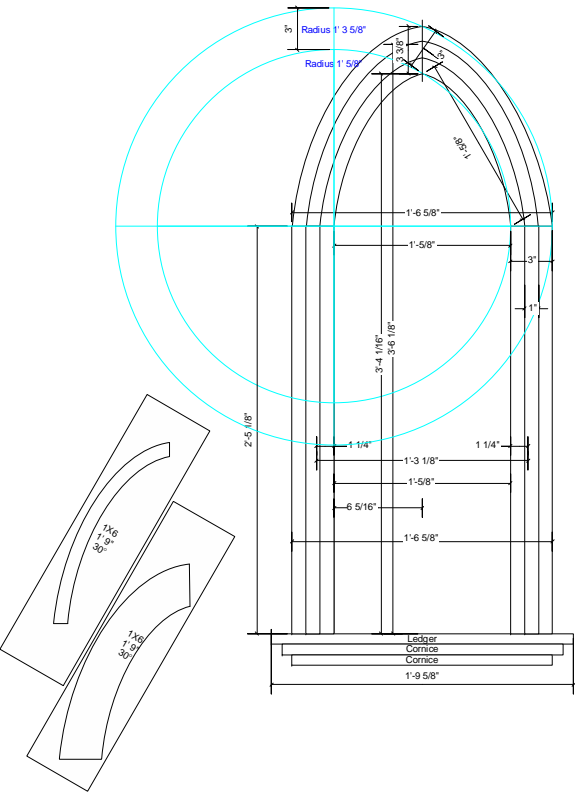

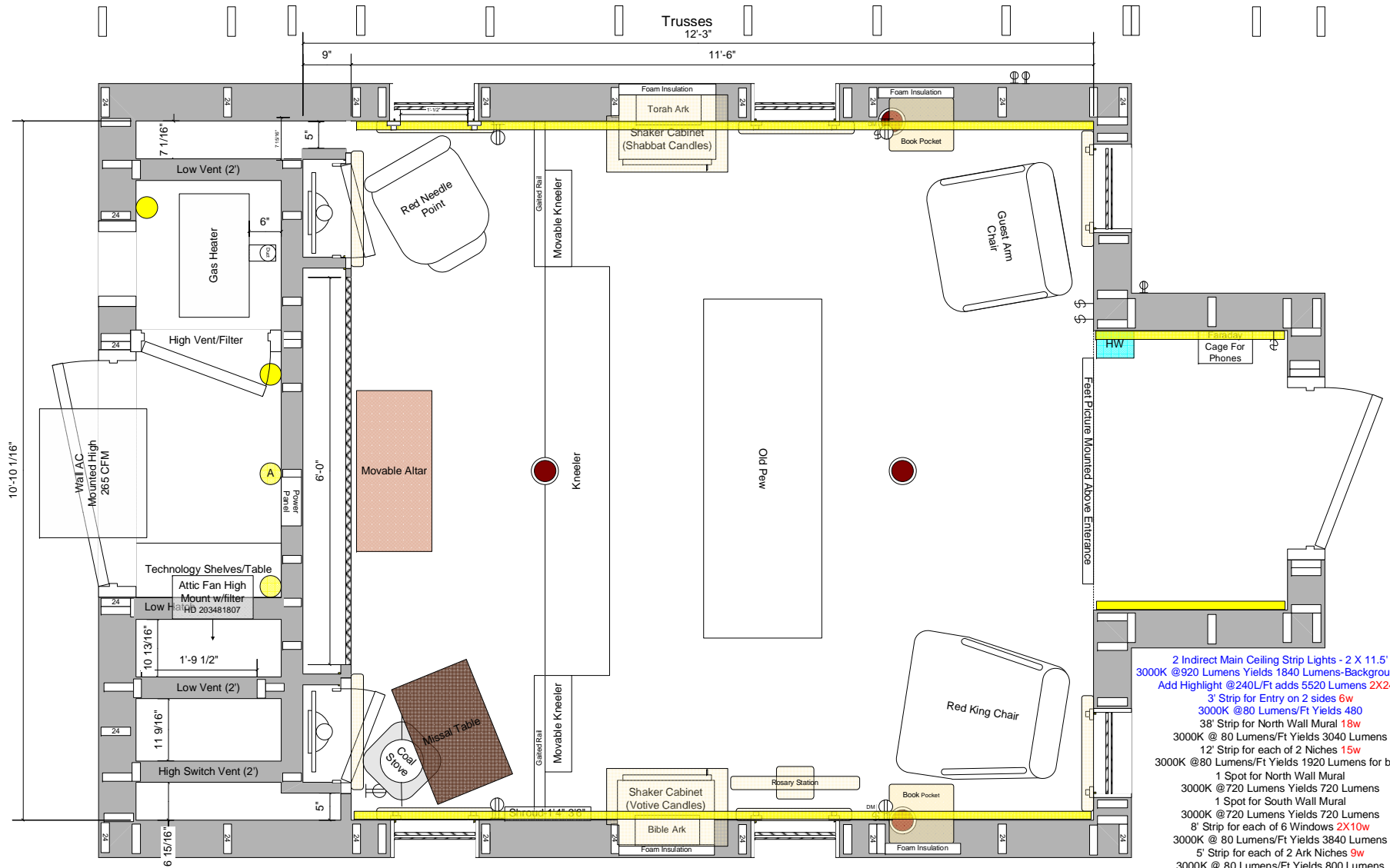

Chapel Interior

- 2 Indirect Main Ceiling Strip Lights - 2 X 11.5'
- 3000K @ 920 Lumens Yields 1840 Lumens-Background 15w
- Add Highlight @ 240L/Ft adds 5520 Lumens 2X24w
- 3' Strip for Entry on 2 sides 6w
- 3000K @ 80 Lumens/Ft Yields 480
- 38' Strip for North Wall Mural 18w
- 3000K @ 80 Lumens/Ft Yields 3040 Lumens
- 12' Strip for each of 2 Niches 15w
- 3000K @ 80 Lumens/Ft Yields 1920 Lumens for both
- 1 Spot for North Wall Mural
- 3000K @ 720 Lumens Yields 720 Lumens
- 1 Spot for South Wall Mural
- 3000K @ 720 Lumens Yields 720 Lumens
- 8' Strip for each of 6 Windows 2X10w
- 3000K @ 80 Lumens/Ft Yields 3840 Lumens
- 5' Strip for each of 2 Ark Niches 9w
- 3000K @ 80 Lumens/Ft Yields 800 Lumens
- 2 Reading spot lights at chairs
- 3000K @ 720 Lumens Yields 1440
- Total Light if all bright: 14800 Lumens
- Remove Windows & Seating Yields 9520 Lumens
- Main & Entry Fill Yields 2320 (80%), (Add 125/Ft=195, Add 240/Ft=7840)
- Calculates to 25 foot-candles with using: Square Footage: 138 (or 38, or 57)
- 30-50 Foot-Candles (Living Room) Yields: 4140-6900 Lumens
- 30 LEDs/M = 80 Lumens/Ft - 30 LEDs/M = 125 Lumens/Ft - 60 LEDs/M = 240 Lumens/Ft
- 120 LEDs/M=420 Lumens/Ft - Windows +/- 8ft (w/o Ledger)

North Wall Detail
with lighted Mural & Crucifix Niches

The Assumption of the Virgin Mary to the Heavens by Titian
Located within Basilica di Santa Maria Gloriosa dei Frari (Venice)

La Asunción de la Virgen María a los Cielos por Tiziano,
Santa Maria gloriosa dei Frari (Venecia)

White Prayer Chapel of the Assumption of Mary

Oración Blanca Capilla de la Asunción de María
Mural is 11' by 6'

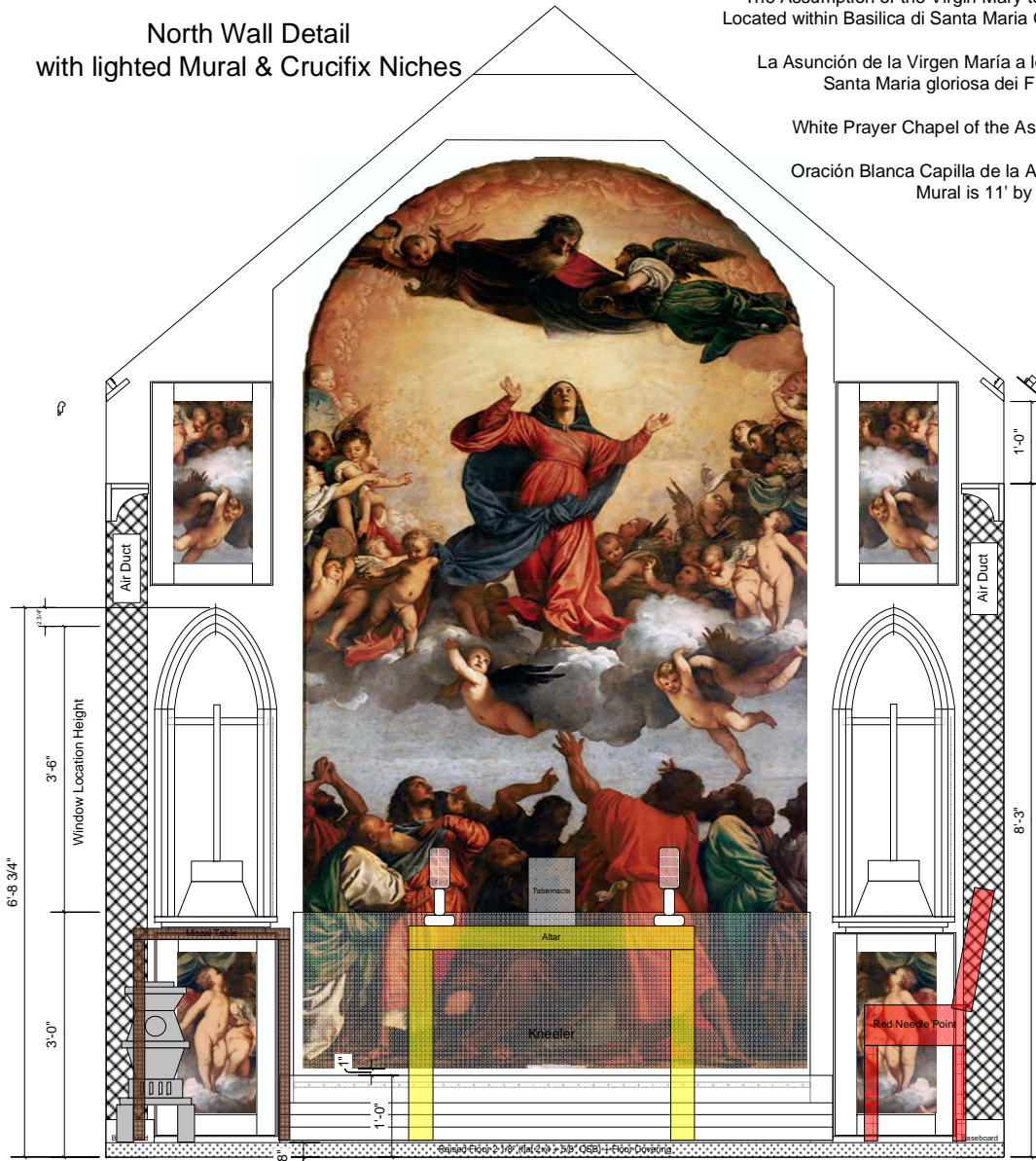

Assumption of the Virgin or Frari Assumption by Titian
Located in the Basilica di Santa Maria Gloriosa dei Frari or Frari church in Venice
[https://en.wikipedia.org/wiki/Assumption_of_the_Virgin_\(Titian\)](https://en.wikipedia.org/wiki/Assumption_of_the_Virgin_(Titian))

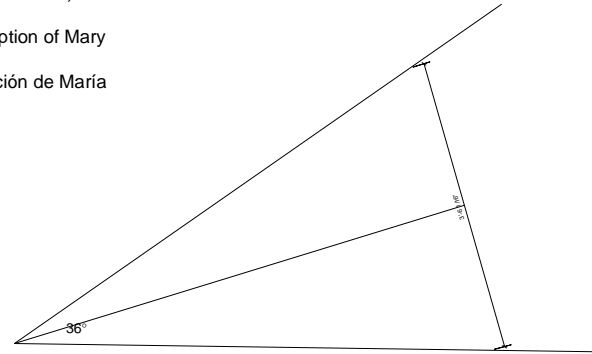

Fill and Spot Light Angles to Scale

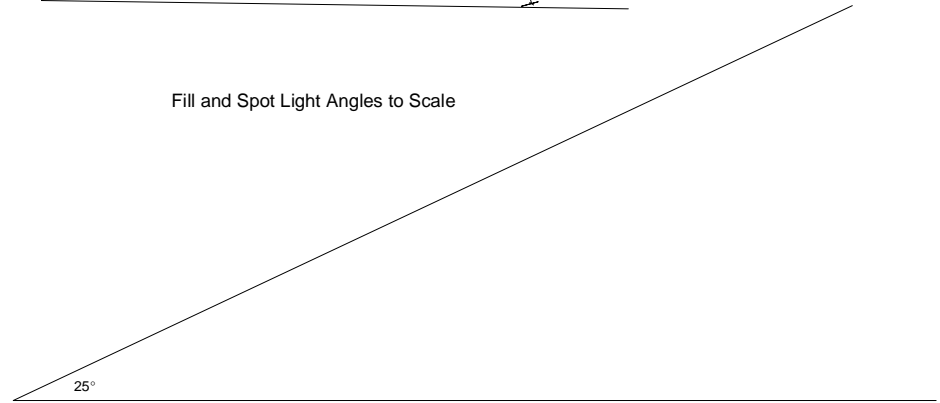

Altar Table: 42" Wide X 21" Deep X 31.5" High
With a 3.5" Frame
(2 cubits wide x 1 cubit deep x 1.5 cubits high)
Built of Acacia Wood (gold covered)
with a (gold) stone top
Exodus 25:23

"Missal Book Stand" Teak top
23"x15"x1 5/8"

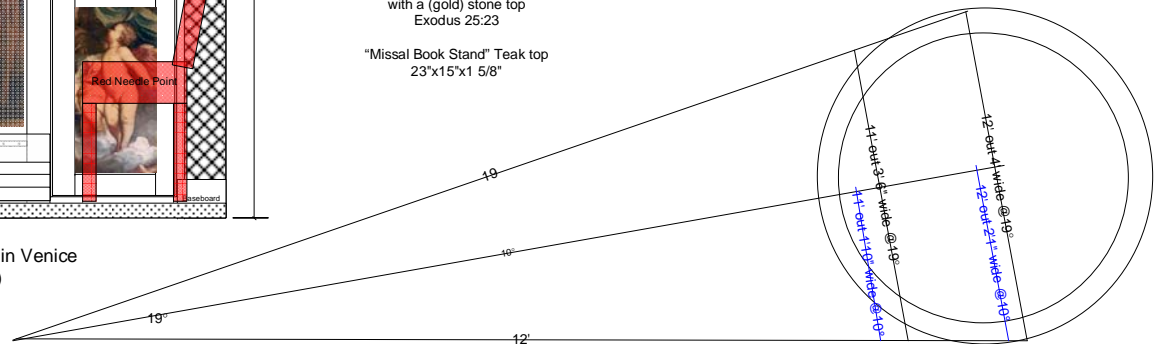

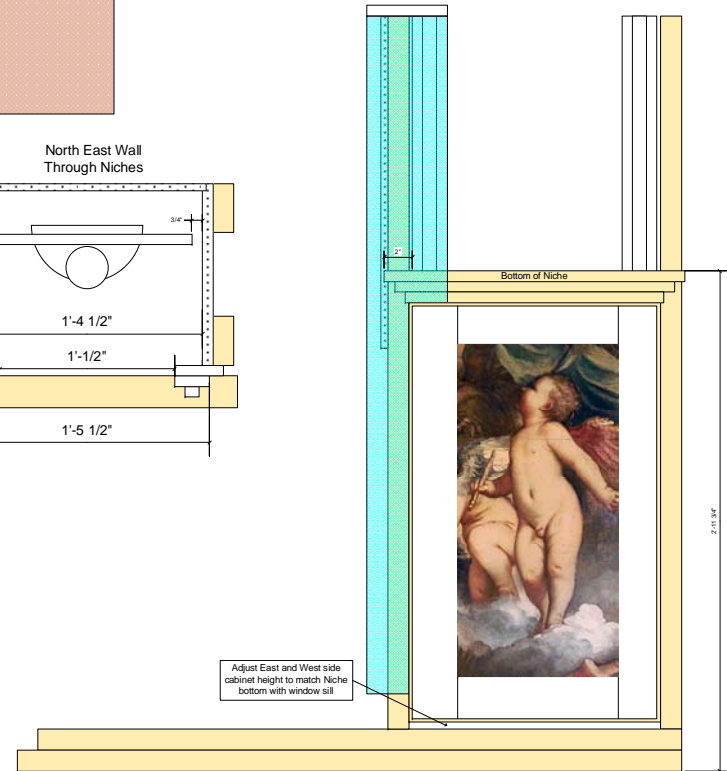
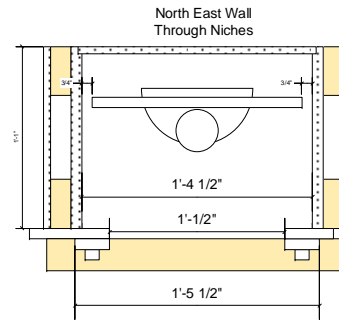
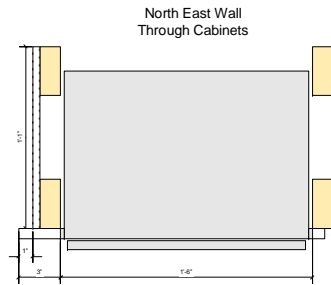
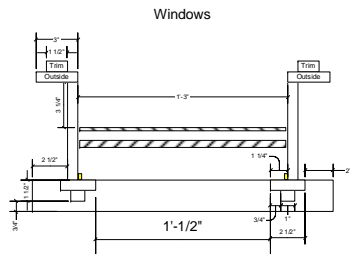
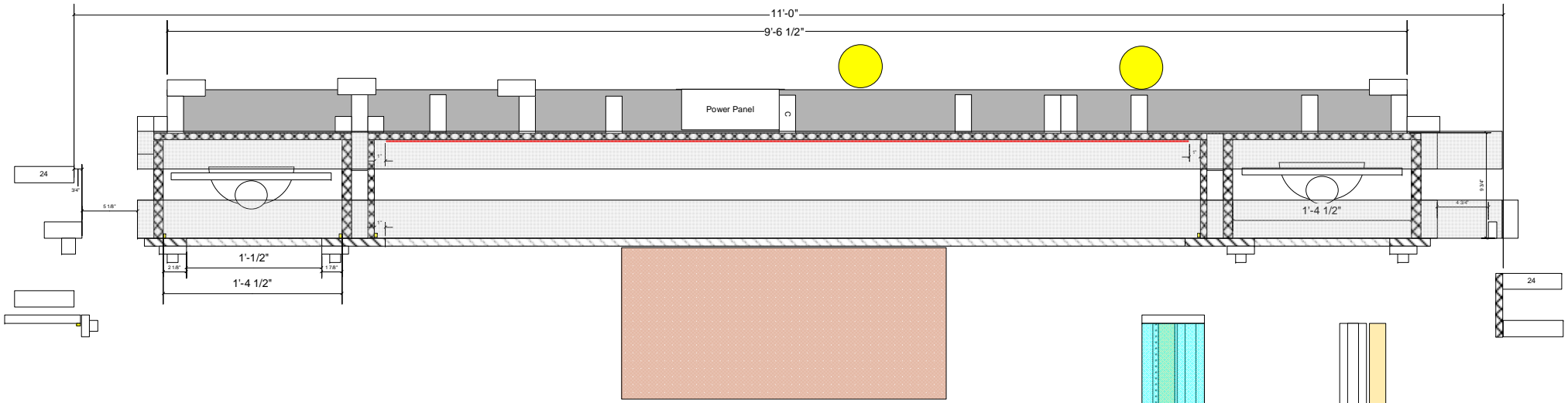

South Wall Detail

15

Mural is 4' 6" x 2' 2"
Feet 3' 5" x 1' 5"



FC Phone= Faraday
Cabinet for Phones while
praying/visiting Chapel.

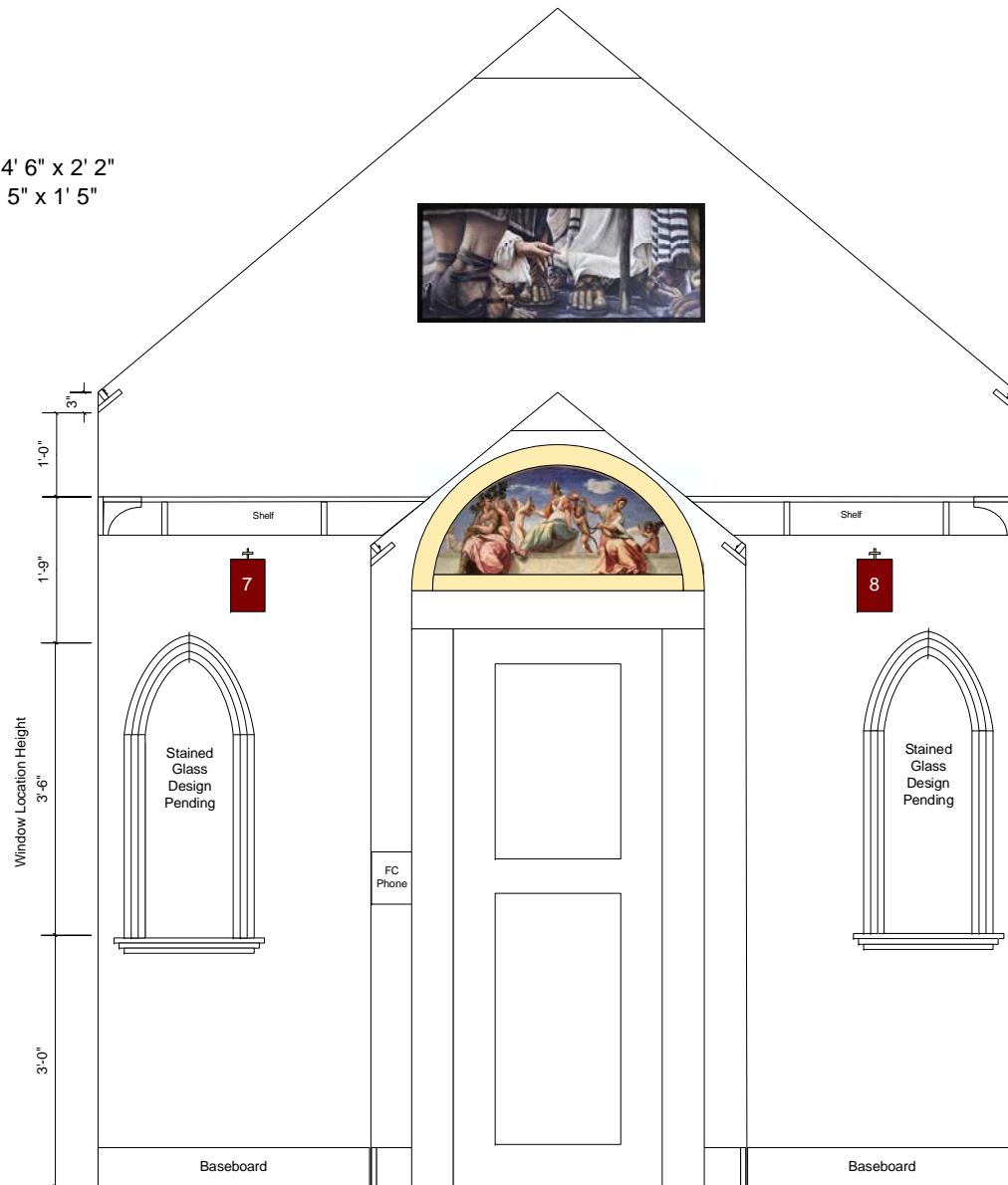

East Wall Detail

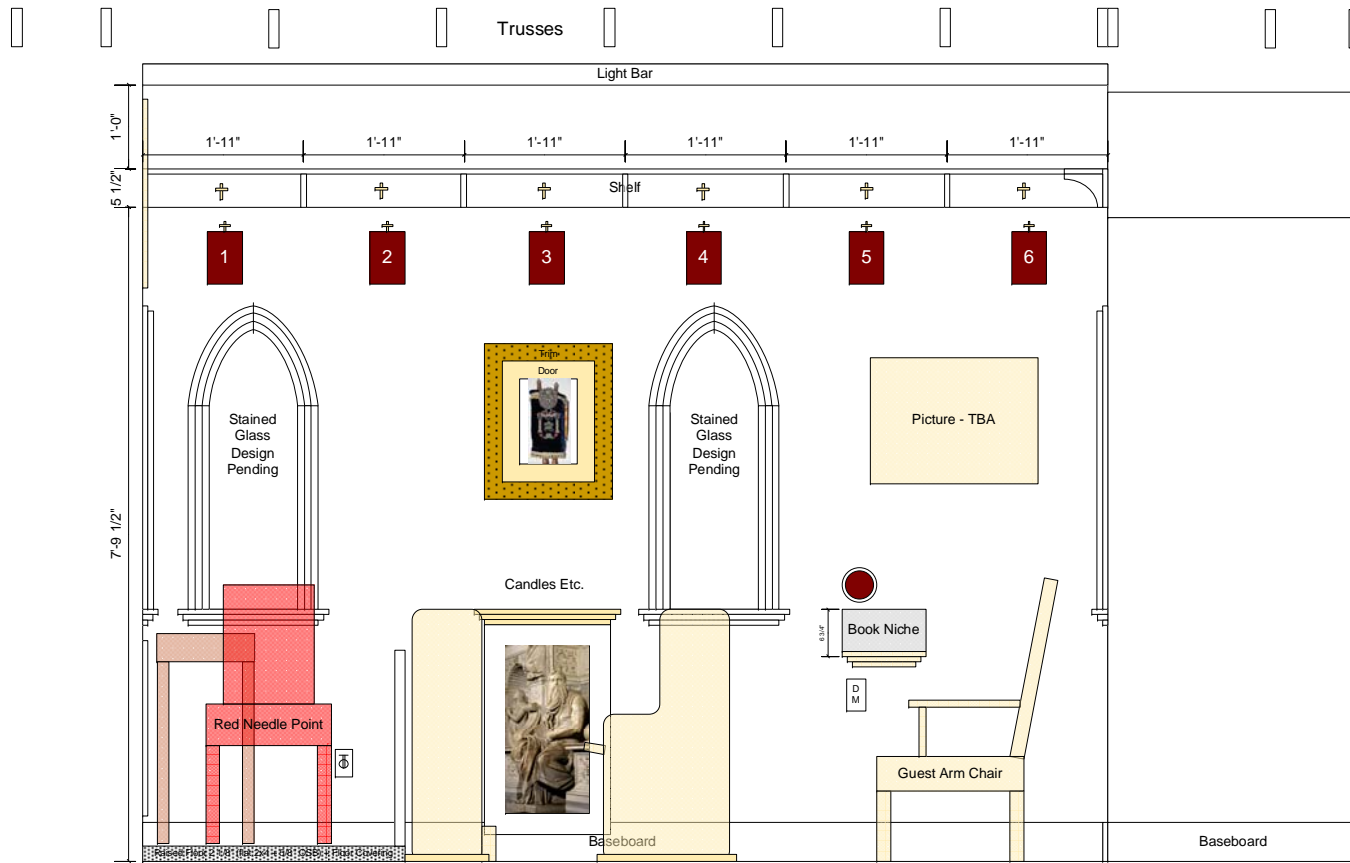

West Wall Detail

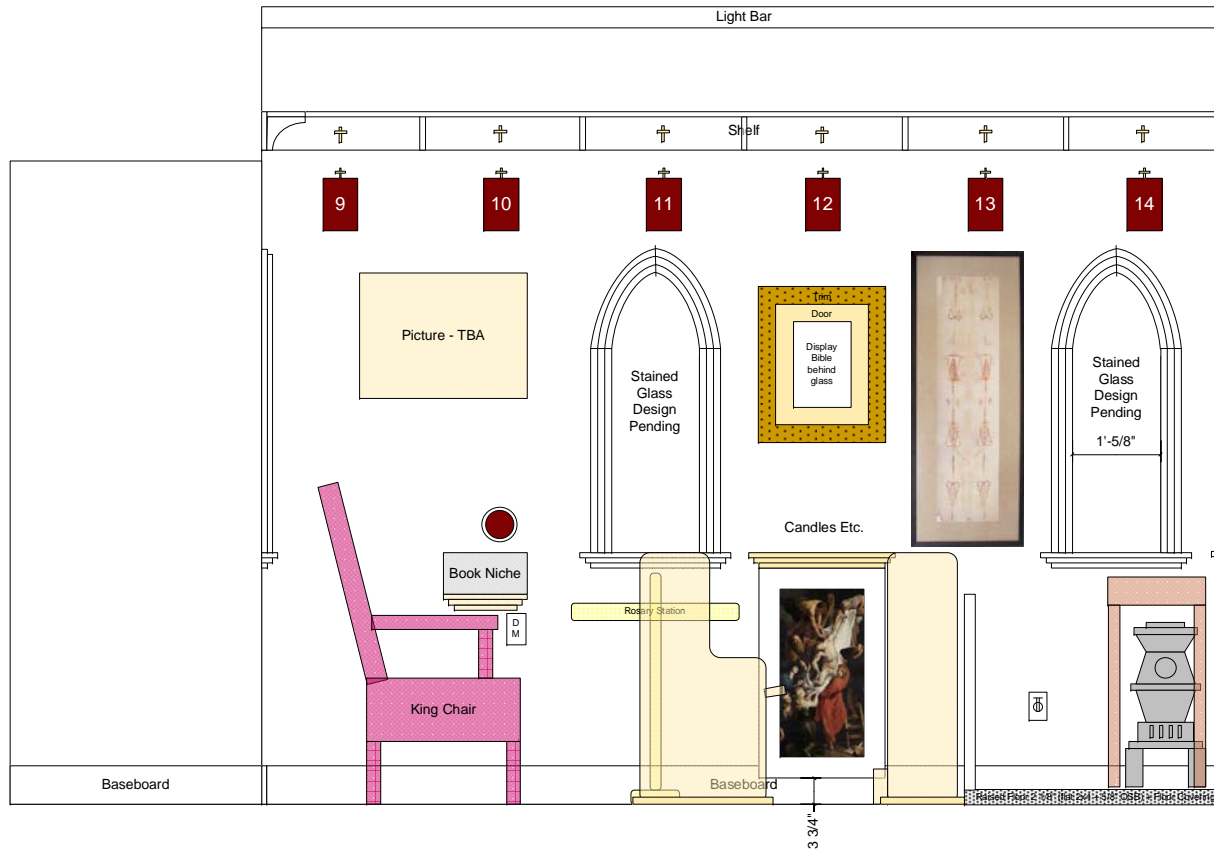

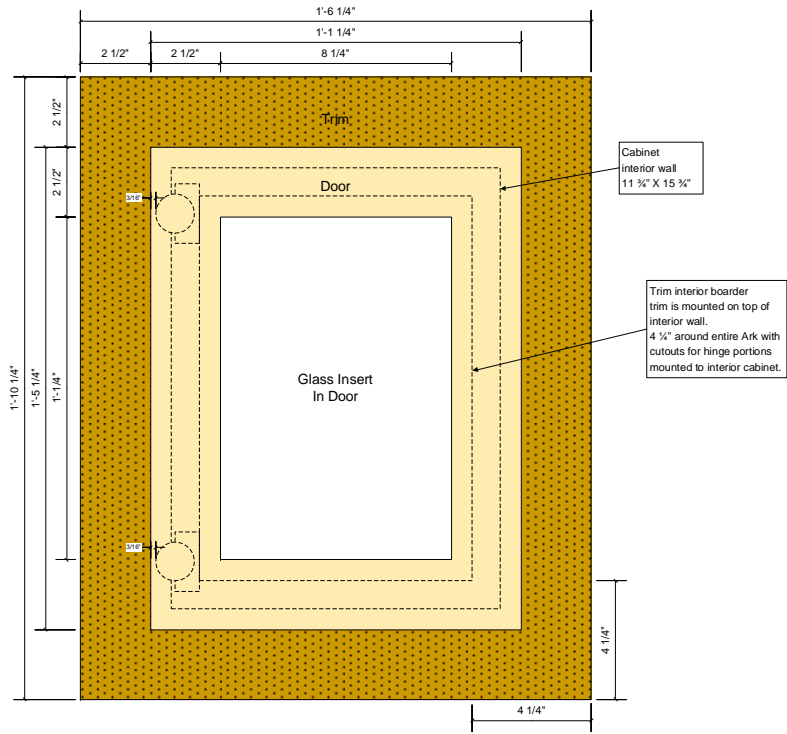
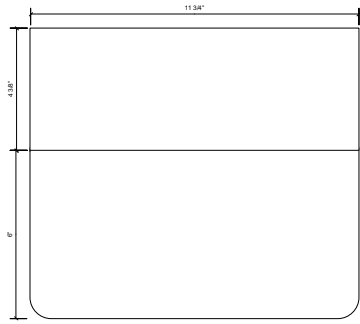

Exterior South Wall (Entrance) Detail

White Chapel of the Assumption of the Blessed Virgin Mary
Capilla Blanca de la Asunción de la Bienaventurada Virgen María

White Chapel of the Assumption of the Blessed Virgin
Capilla Blanca de la Asunción de la Santísima Virgen

White Prayer Chapel of the Assumption of Mary

Oración Blanca Capilla de la Asunción de María

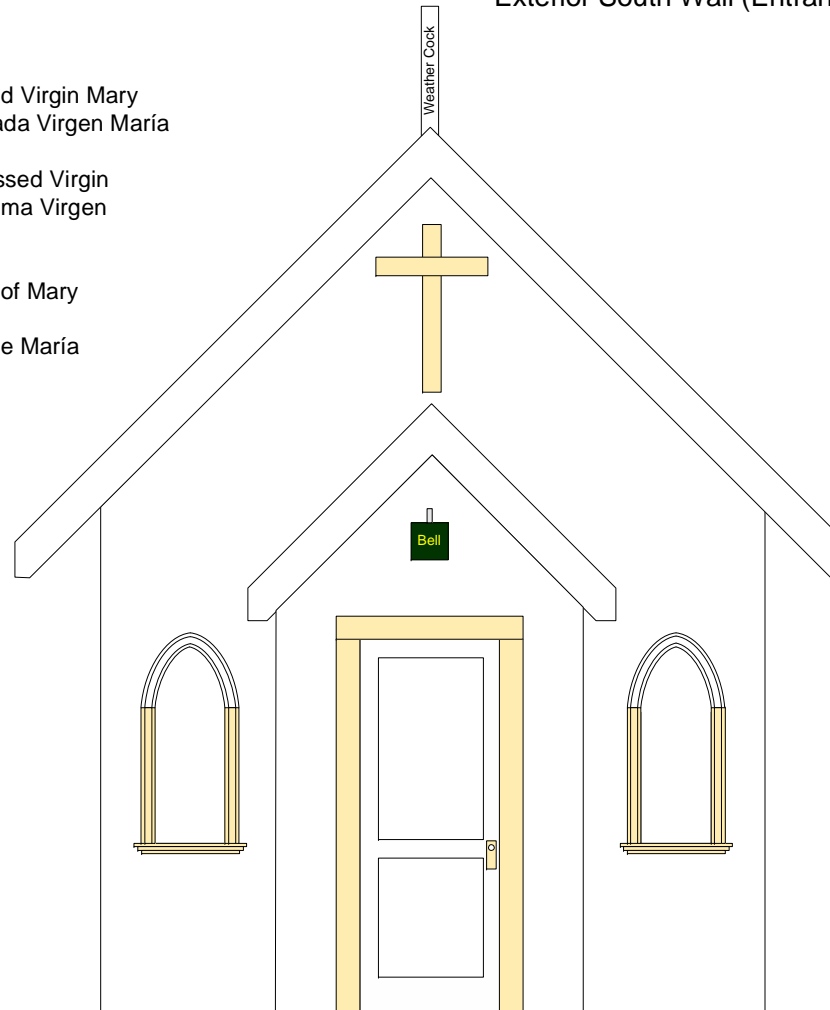

Chapel Studs 1

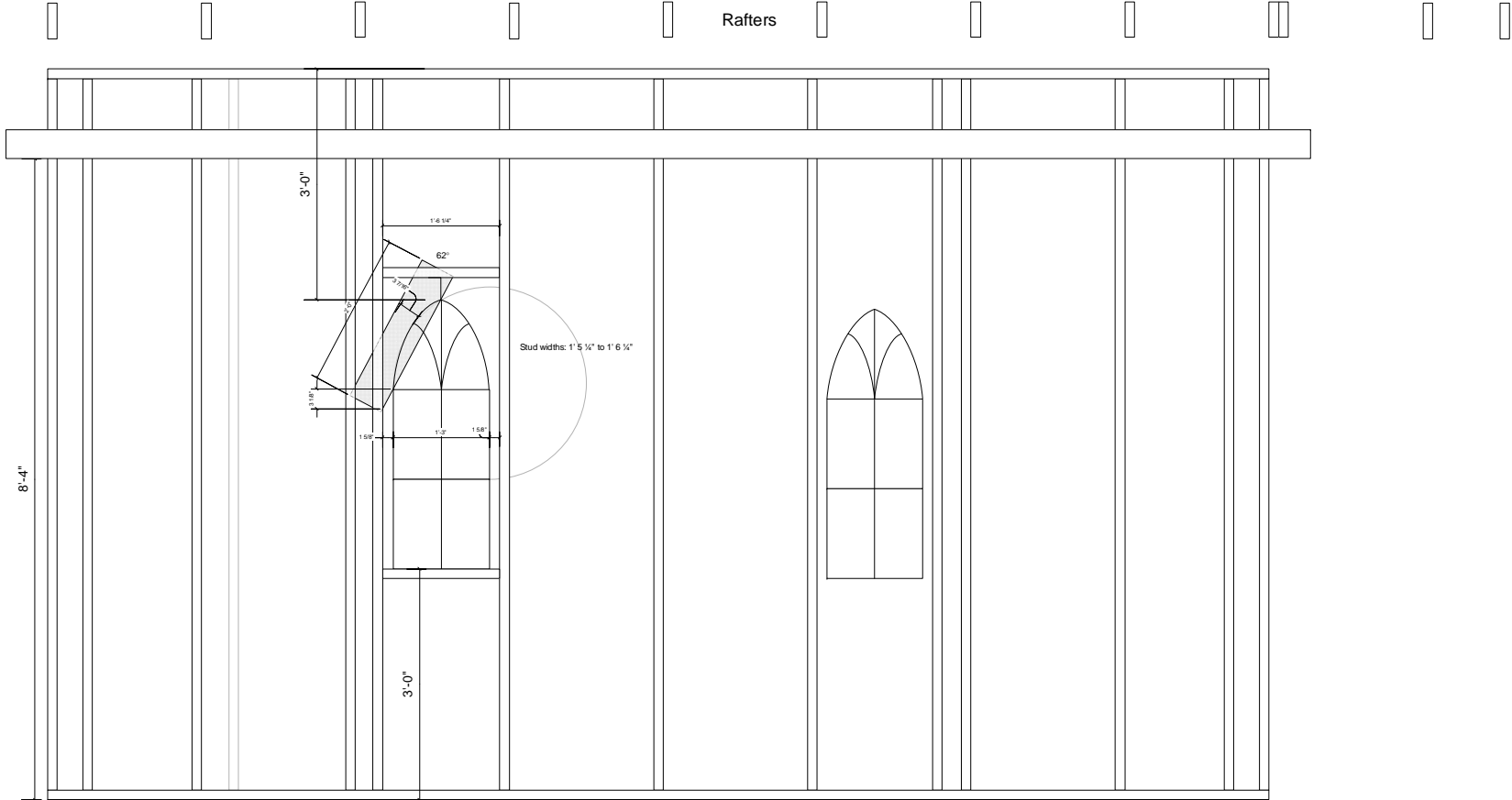

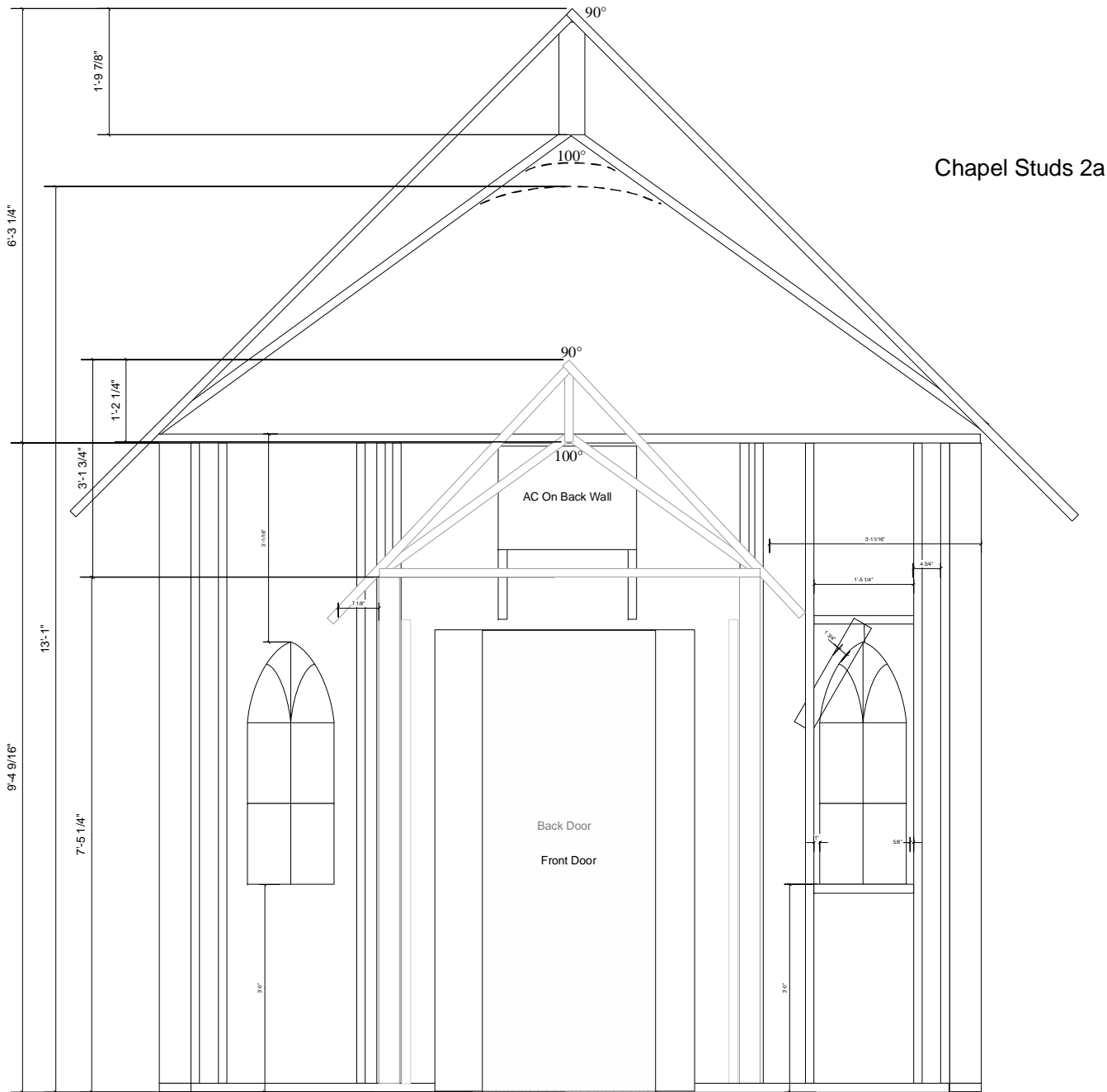

Chapel Studs 2a